

# "Краски летнего вечера"

I часть "Засыпающий день"

Таинственно

tr

М

7

Б

Б

М

7

М

М

М

М

7

М

7

М

Б

М

Б

7

\* Тихо, с маленьким вибрато на каждую восьмую

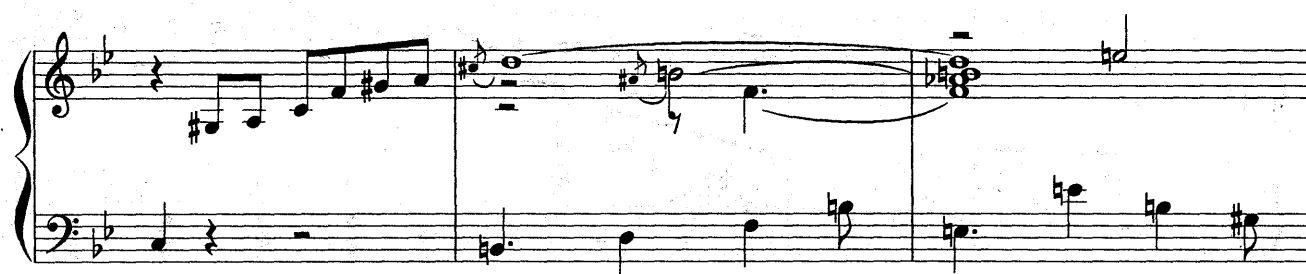
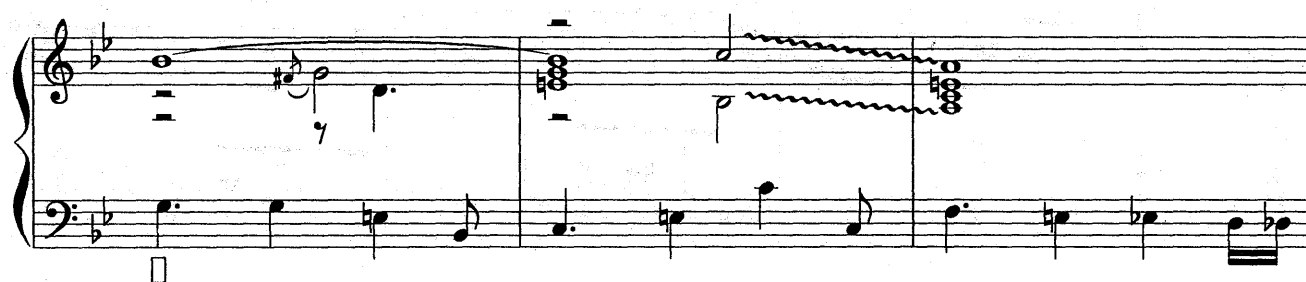
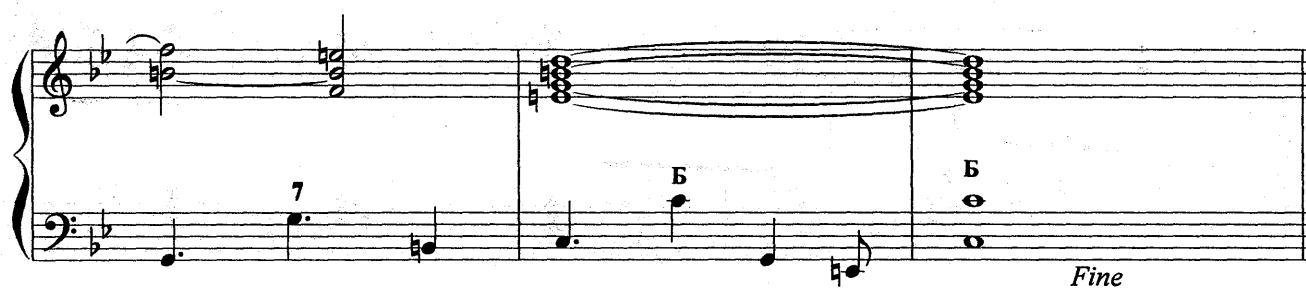
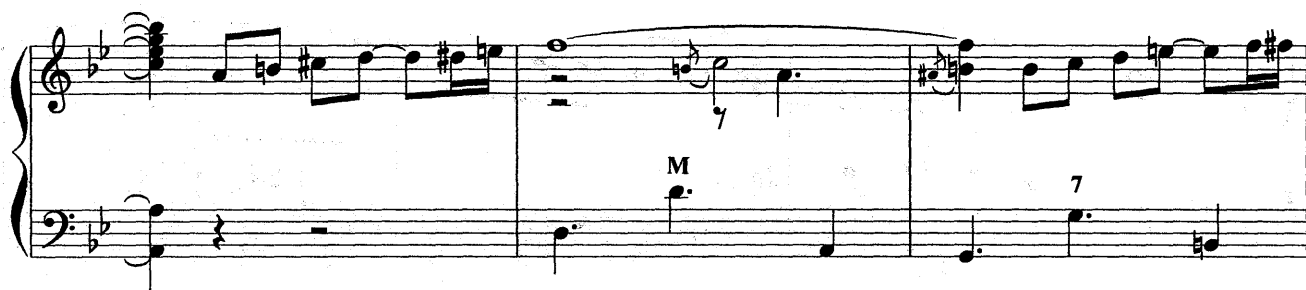

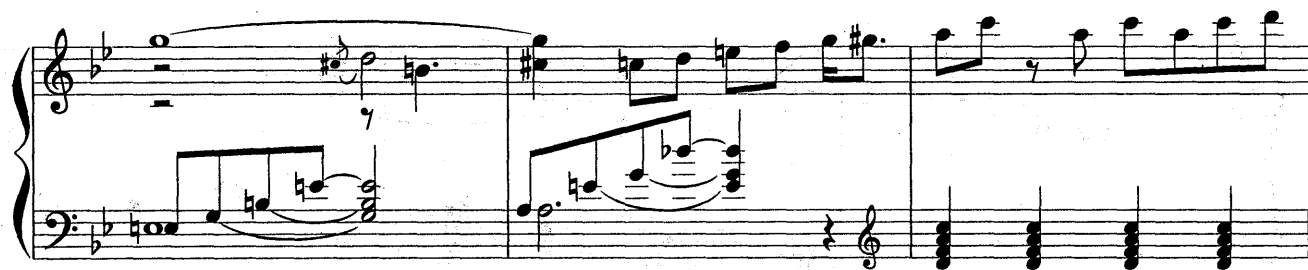
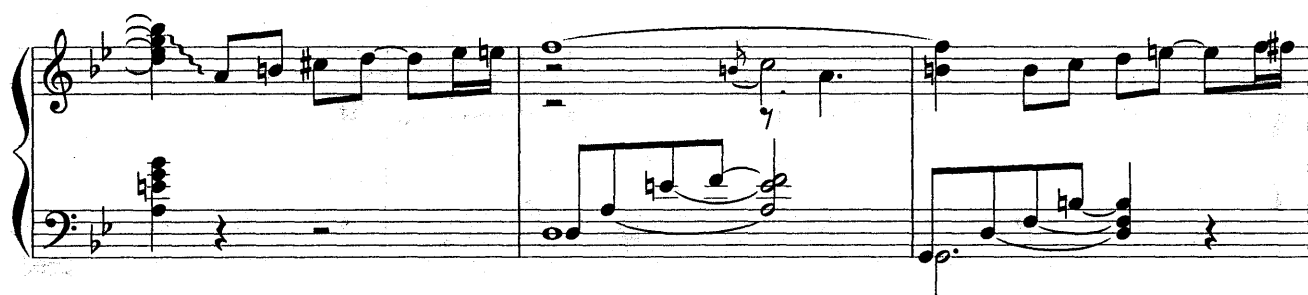
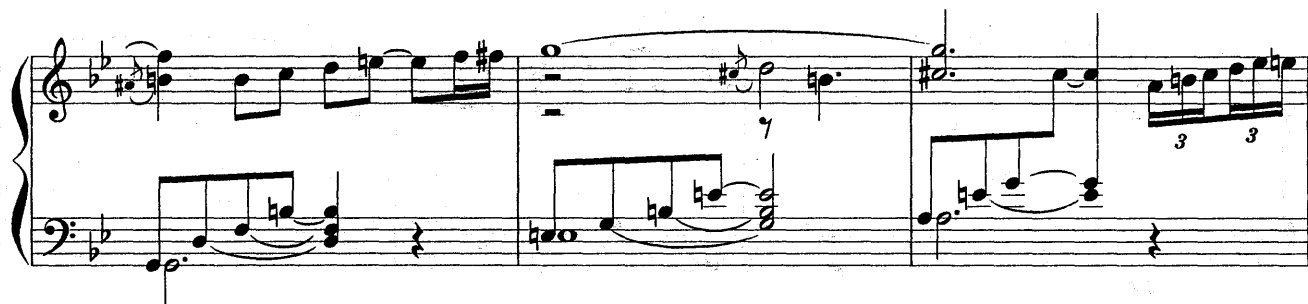

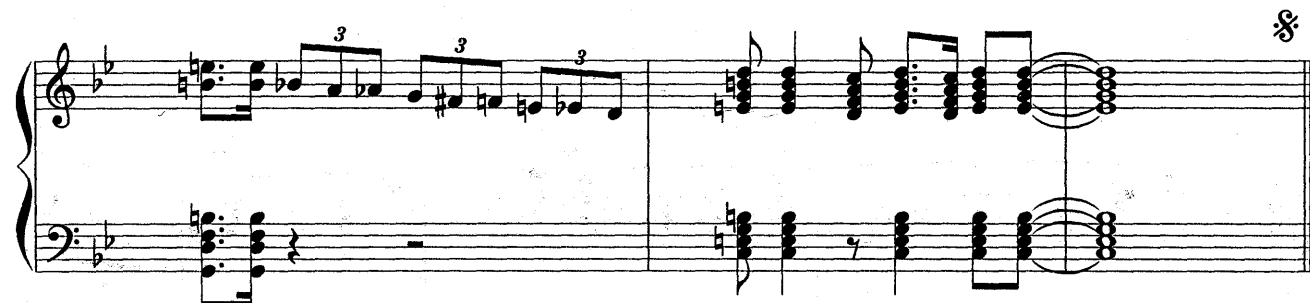
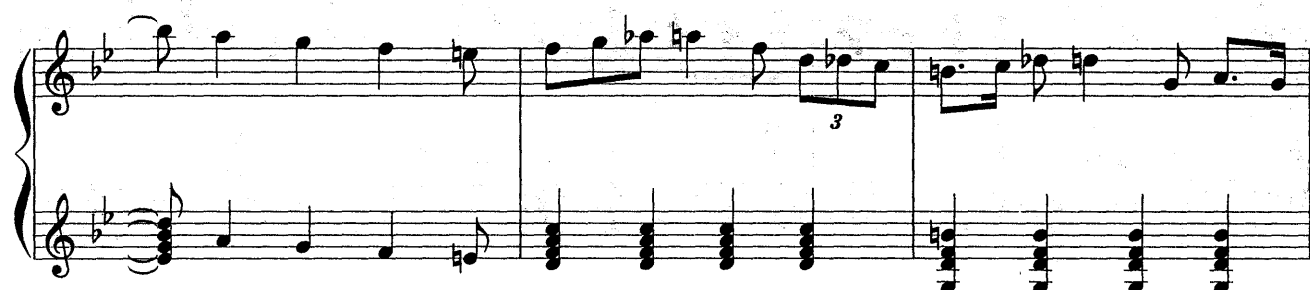
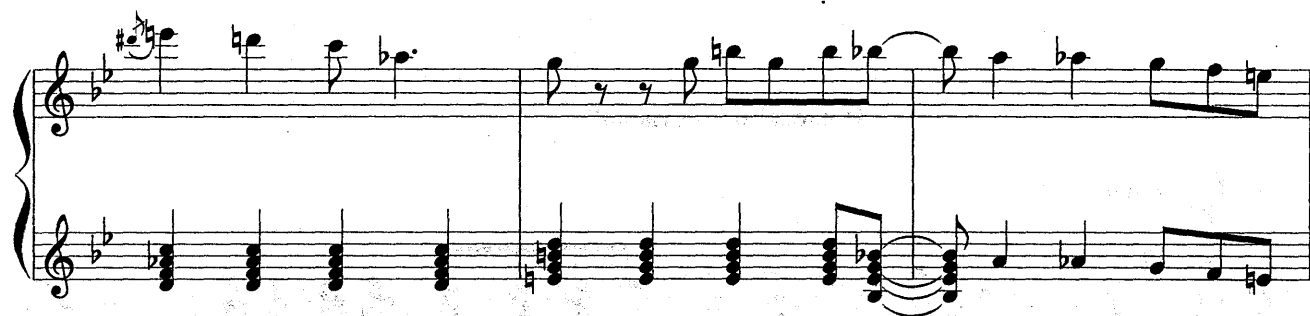

II часть "Все погасло"

Задумчиво

8

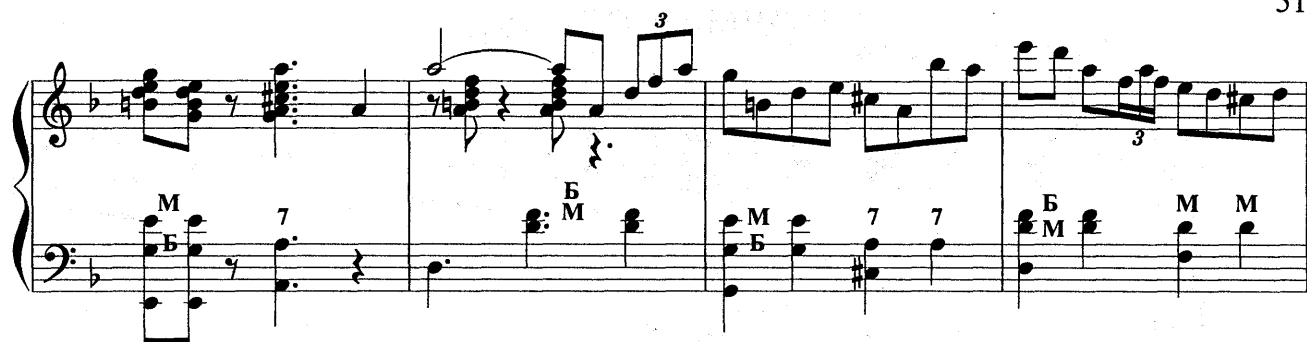

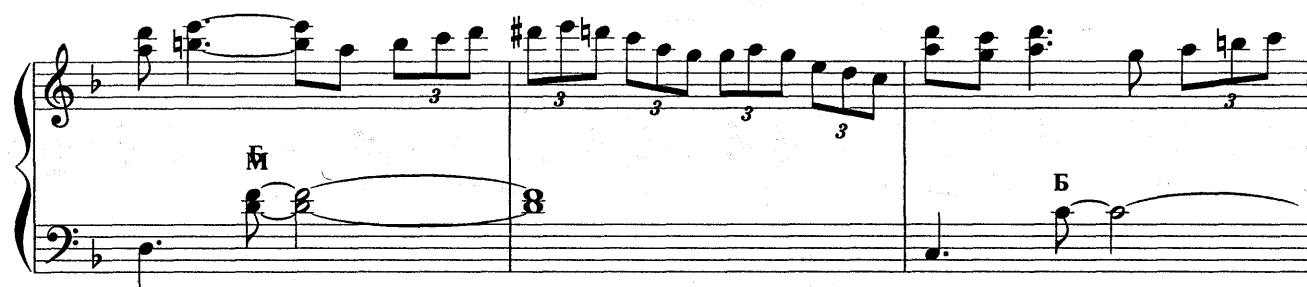

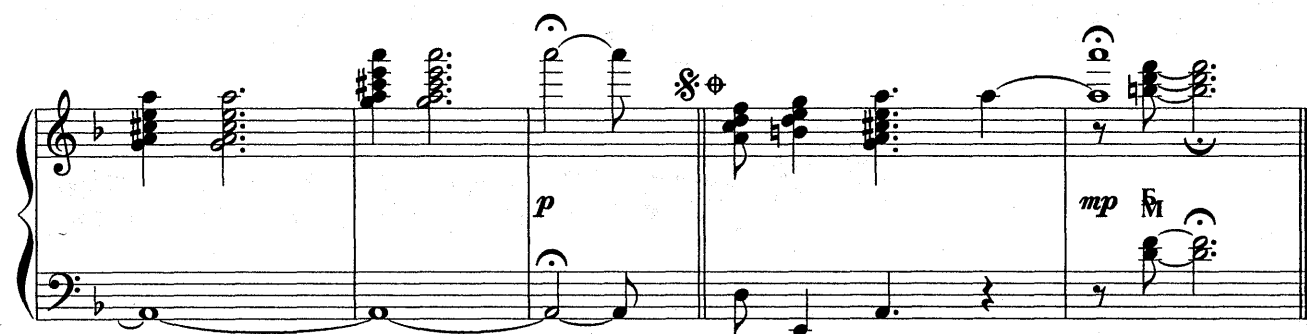
